

CHANTICLEER

FILED
GREENVILLE CO. S. C.

NOV 17 4 21 PM '83

DONNIE W. AERSLY
R.M.C.



This is to certify that on Nov. 10, 1983, I surveyed the property shown on this plat, known as Lot 132, sec. 3 on the plat of Chanticleer recorded in the RMC Office of Greenville County in Plat Book WWW on page 23 and that the property lines, walls and buildings are as shown hereon, that the building located on said lot does not encroach or project on adjacent streets or property and that no adjacent walls or buildings encroach or project on said premises, and that no utility lines cross this property except as shown hereon. This property is not located in a designated flood hazard area.

James R. Freeland
James R. Freeland RLS &
PE 4781

CATESBY VALE

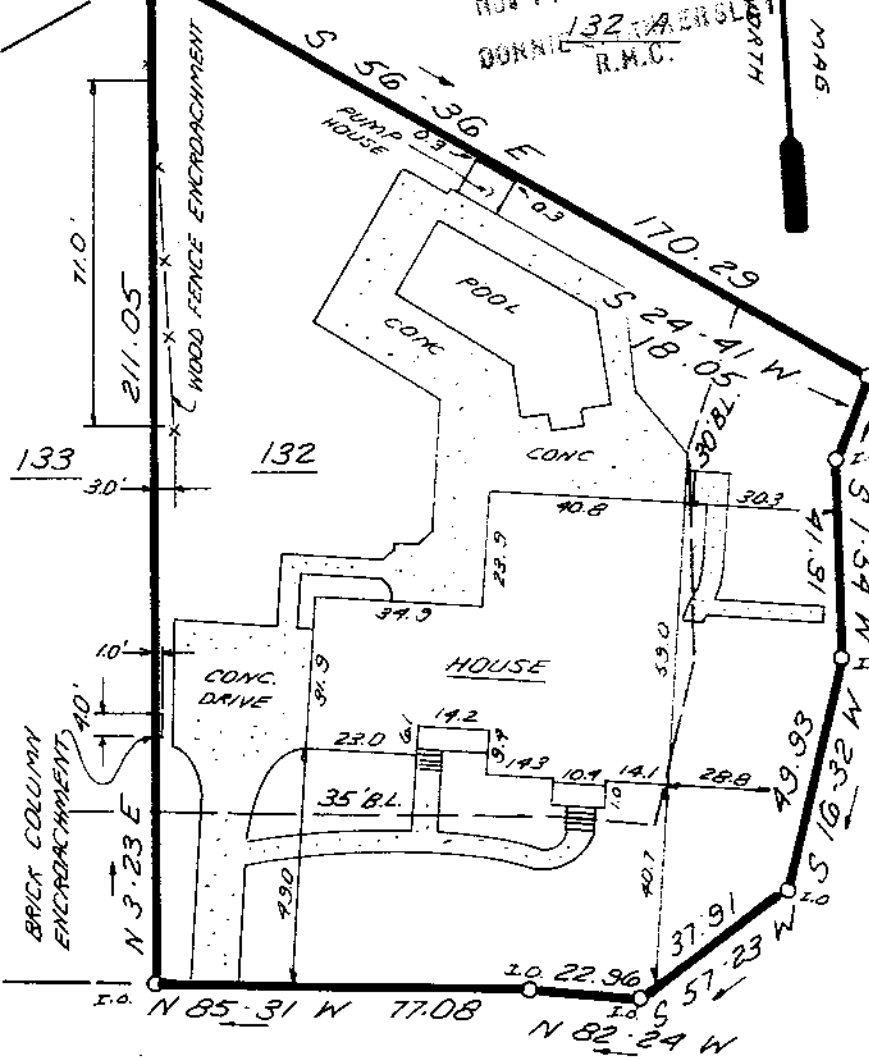

CHAPMAN ROAD

NOV 17 1983
16190 ✓

10E-9

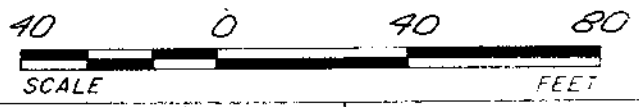

STATE OF SOUTH CAROLINA
GREENVILLE COUNTY

FREELAND & ASSOCIATES
Engineers • Land Surveyors

GREENVILLE, S. C.

CHANTICLEER
SEC 3, LOT 132
PROPERTY OF
JIMMY H. MACHEN
LANA G. MACHEN

SURVEY H.B.
DRAWN K.E.G.
CHECK M.C.
SCALE 1" = 40'
DATE 11-09-83



SEAL

0510 3 NOV 17 83 058

DWG. NO. 10023.0000